Punching tool type SW-WD

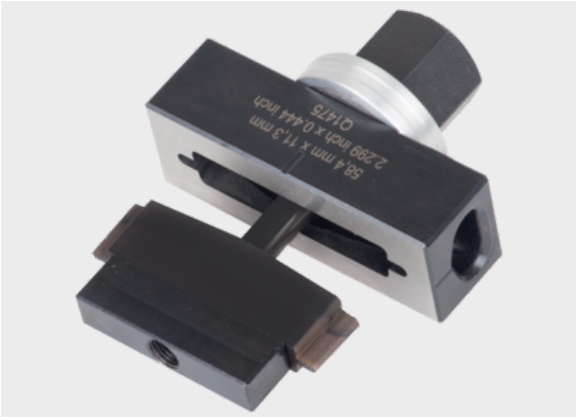

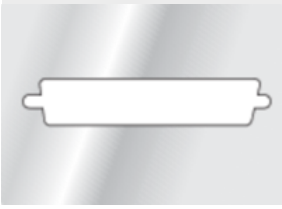

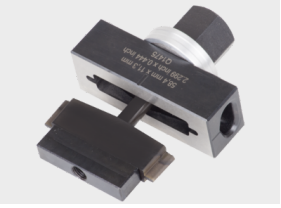

Product information

Punching tool for creation of SUB-MIN-D plug cut-outs (9 to 50 poles). Simple and quick creation of these cut-outs, e.g. for connection of data transmission cables. Corresponding tension bolt is included in the delivery.

Information, conformities and approvals

Made in Germany

Article	Order No.	Tensioning screw Article	Punching for	Steel type	PU pcs.
Hole perforator for SUB-MIN-D plug					
SW-WD 9-pole 1)	87801360	L	SUB-MIN-D 9-pole	Sheet steel	1
SW-WD 15-pole 1)	87801362	L	SUB-MIN-D 15-pole	Sheet steel	1
SW-WD 25-pole 2)	87801364	L	SUB-MIN-D 25-pole	Sheet steel	1
SW-WD 37-pole 2)	87801366	L	SUB-MIN-D 37-pole	Sheet steel	1
SW-WD 50-pole 2)	87801368	L	SUB-MIN-D 50-pole	Sheet steel	1

1) suitable for sheet steel <= 2 mm
2) suitable for sheet steel <= 1.65 mm

1) suitable for sheet steel <= 2 mm
2) suitable for sheet steel <= 1.65 mm

Material properties

Steel

Punching tool type SW-WD

Classification

ETIM 9: EC001085
ECLASS 14: 21045115

General information

Made in Germany

All details given in our sales brochures and catalogues, as well as the information available online, are based on our current knowledge of the products described.
The electronic data and files made available by Murrplastik, particularly CAD files are based on our current knowledge of the product described.
A legally binding assurance of certain properties or the suitability for a certain purpose can not be determined from this information.
All information with respect to the chemical and physical properties of Murrplastik products, as well as application advice given verbally, in writing or by tests, is given to the best of our knowledge.
They do not release the buyer from the obligation to carry out his own tests and trials in order to determine the concrete suitability of the products for the intended purpose.
Murrplastik accepts no responsibility for the available information being up-to-date, correct or complete. Neither do we accept responsibility for the quality of this information.
Murrplastik accepts no liability for damage caused as a result of using our products.
Murrplastik reserves the right to make technical changes and improvements through constant further development of products and services.
Our General Terms and Conditions apply.